

HAROLD H. KOLB

REGISTERED PROFESSIONAL LAND SURVEYOR
LAKE GENEVA, WISCONSIN

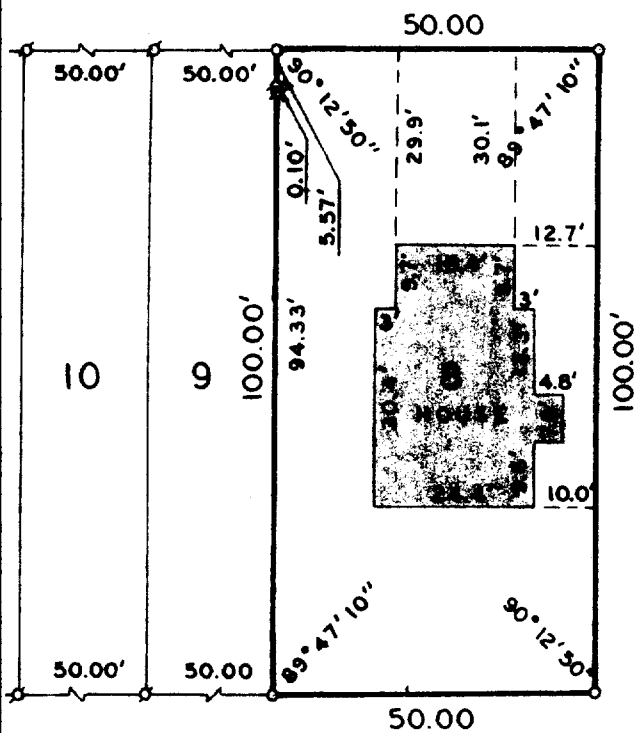

EAST BEACH ROAD

50' WIDE

PLAT OF SURVEY OF

LOT 8, LAKE GENEVA HIGH-
LANDS, A SUBDIVISION
LOCATED IN SECTION 8,
T1N, R17E, WALWORTH
COUNTY, WISCONSIN.

ACCURACY: DISTANCE $\pm 0.01'$
ANGLES $\pm 05''$
ERROR OF CLOSURE
LESS THAN $1/3000$

LAKE VIEW ROAD

50' WIDE

N



SCALE: 1" = 30'

LEGEND

- φ — IRON PIPE FOUND
- — IRON PIPE PLACED
- — CONCRETE MONUMENT
- x — SPIKE



I, HAROLD H. KOLB, DO HEREBY CERTIFY THAT I HAVE
SURVEYED THE PROPERTY HEREON DESCRIBED ACCORDING
TO THE OFFICIAL RECORDS, AND THAT THE PLAT HEREON
IS A CORRECT REPRESENTATION OF THE LOT LINES.

Harold H. Kolb

HAROLD H. KOLB
WISCONSIN REGISTERED LAND SURVEYOR, S-187

DATE OCT. 9, 1975